

Key: 10660

Town of Bourne - Fiscal Year 2024

12/18/2023 6:02 pm SEQ #: 10.920

LEGAL

Table with columns: CURRENT OWNER, PARCEL ID, LOCATION, TRANSFER HISTORY, DOS, T, SALE PRICE, BK-PG (Cert). Includes owner info for Lambert John S & Jody R Lambert.

Table with columns: CLASS, CLASS%, DESCRIPTION, BN ID, BN, CARD. Includes payment history for PMT NO, PMT DT, TY, DESC, AMOUNT, INSP, BY, 1st, %.

LAND

Table with columns: CD, T, AC/SF/UN, Nbhd, Infl1, N Index, ADJ BASE, SAF, Topo, Lpi, VC, CREDIT AMT, ADJ VALUE. Includes land area and value details.

Table with columns: TOTAL, ZONING, FRNT, ASSESSED, CURRENT, PREVIOUS. Includes summary of assessed values for Land, Building, Detached, and Other.

DETACHED

Table with columns: TY, QUAL, COND, DIM/NOTE, YB, UNITS, ADJ PRICE, RCNLD. Includes a photo of the property dated 08/23/2021.

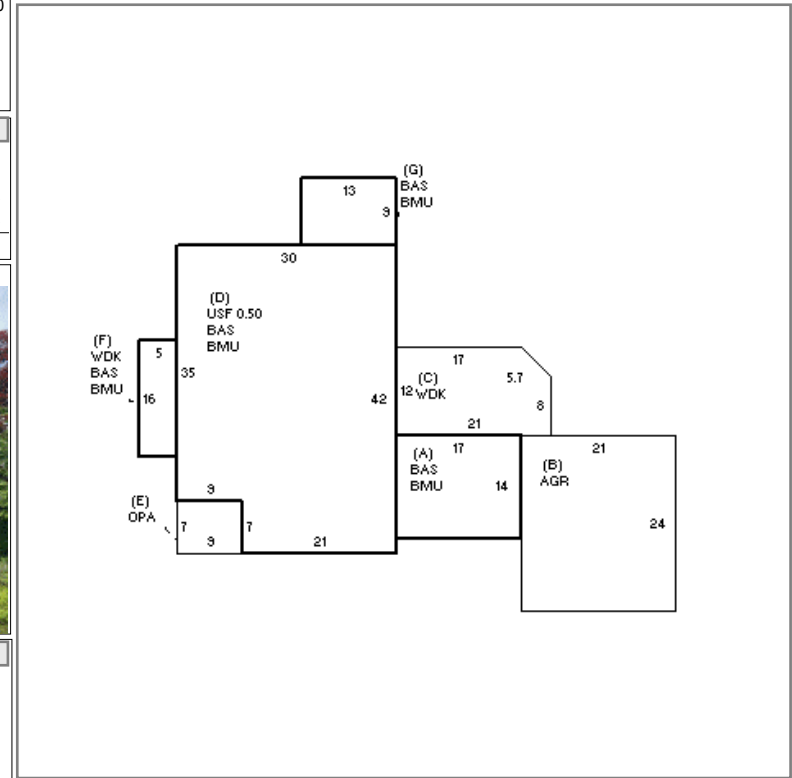

BUILDING

Table with columns: BUILDING, CD, ADJ, DESC, MEASURE, 8/23/2021, TL. Includes building details like Model, Style, Quality, and Frame.

Table with columns: BLDG COMMENTS. Includes a section for additional building notes.

INDING

Large table with columns: YEAR BLT, SIZE ADJ, UNITS, ADJ, ELEMENT, CD, DESCRIPTION, ADJ, S, BAT, T, DESCRIPTION, UNITS, YB, ADJ PRICE, RCN, TOTAL RCN, 591,834, CONDITION ELEM, CD. Includes detailed building specifications and a summary of total costs.