

Key: 7969

Town of Bourne - Fiscal Year 2024

12/18/2023 6:02 pm SEQ #: 8.131

LEGAL

LAND

Table with columns: CURRENT OWNER, PARCEL ID, LOCATION, TRANSFER HISTORY, and various property metrics like ADJ BASE, SAF, Topo, Lpi, VC, CREDIT AMT, ADJ VALUE.

Table with columns: CLASS, CLASS%, DESCRIPTION, BN ID, BN, CARD, PMT NO, PMT DT, TY, DESC, AMOUNT, INSP, BY, 1st, %.

Table with columns: TOTAL, 2.090 Acres, ZONING, 1, FRNT, 0, ASSESSED, CURRENT, PREVIOUS, and various assessment metrics.

Table with columns: TY, QUAL, COND, DIM/NOTE, YB, UNITS, ADJ PRICE, RCNLD, and a PHOTO section with date 09/14/2023.

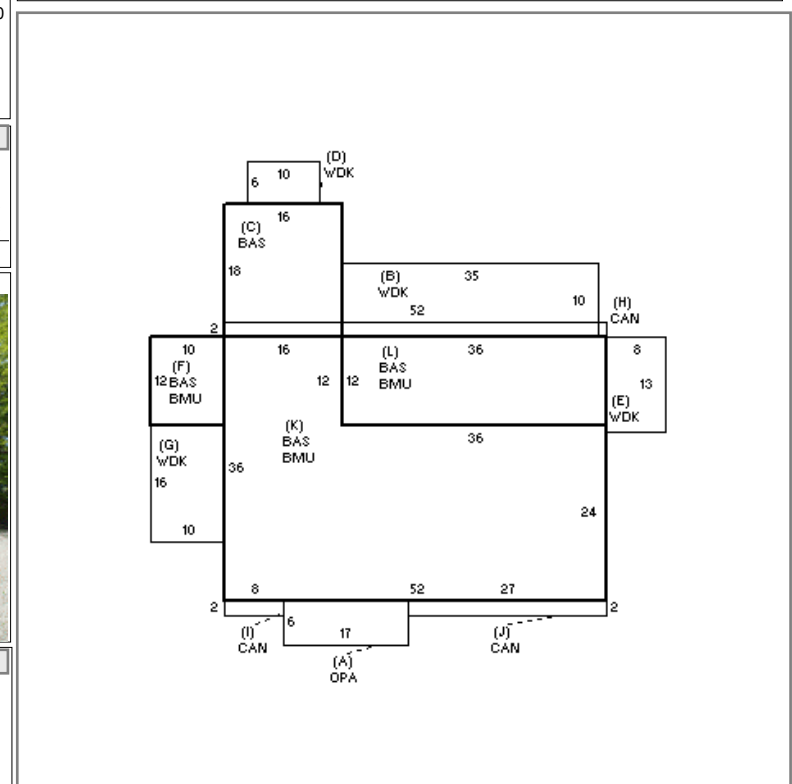

Table with columns: BUILDING, CD, ADJ, DESC, MEASURE, 9/14/2023, SL, LIST, 9/14/2023, EST, REVIEW, 11/14/2023, TL.

Table with columns: BLDG COMMENTS.

DETACHED

BUILDING

Large summary table with columns: YEAR BLT, SIZE ADJ, ELEMENT, CD, DESCRIPTION, ADJ, S, BAT, T, DESCRIPTION, UNITS, YB, ADJ PRICE, RCN, TOTAL RCN, CONDITION ELEM, CD, EFF. YR/AGE, COND, FUNC, ECON, DEPR, RCNLD.