

Key: 7139

Town of BREWSTER - Fiscal Year 2025

9/17/2024 2:15 pm SEQ #: 7.366

LEGALS

Table with columns: CURRENT OWNER, PARCEL ID, LOCATION, TRANSFER HISTORY, DOS, T, SALE PRICE, BK-PG (Cert)

Table with columns: CLASS, CLASS%, DESCRIPTION, BN ID, BN, CARD, PMT NO, PMT DT, TY, DESC, AMOUNT, INSP, BY, 1st, %

Table with columns: CD, T, AC/SF/UN, Nbhd, St Ind, Infl, ADJ BASE, SAF, Topo, Lpi, VC, CREDIT AMT, ADJ VALUE

Table with columns: TOTAL, NBHD 14, ZONING, RM, FRNT, 0, ASSESSED, CURRENT, PREVIOUS

Table with columns: TY, QUAL, COND, DIM/NOTE, YB, UNITS, ADJ PRICE, RCNLD

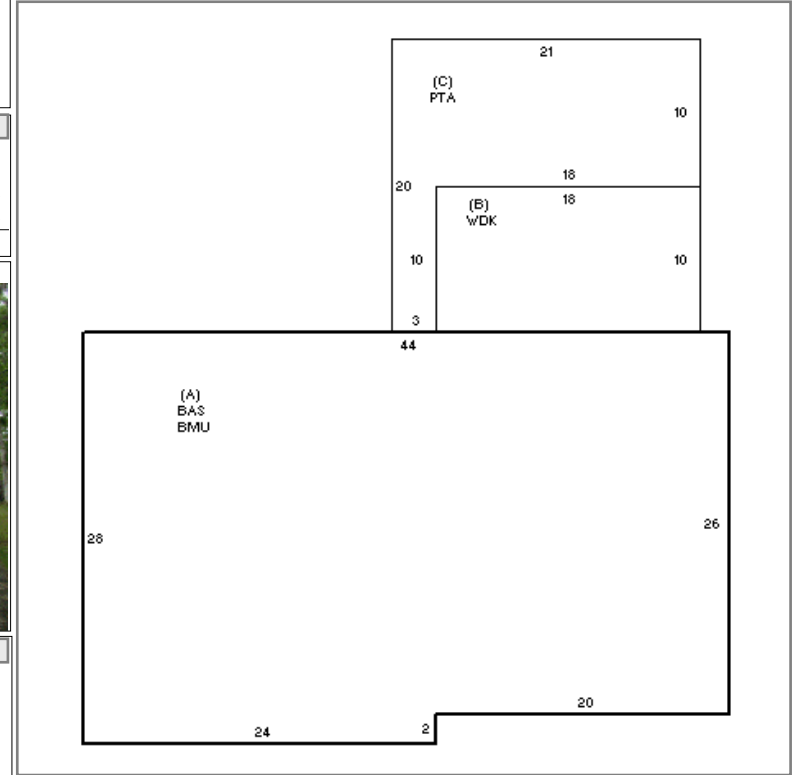

Table with columns: BUILDING, CD, ADJ, DESC, MEASURE, 8/30/2017, NF, LIST, 8/30/2017, EST, REVIEW, 6/12/2024, EMZ

BLDG COMMENTS

DETACHED

BUILDING

Large summary table with columns: YEAR BLT, SIZE ADJ, ELEMENT, CD, DESCRIPTION, ADJ, S, BAT, T, DESCRIPTION, UNITS, YB, ADJ PRICE, RCN, TOTAL RCN, 399,589, CONDITION ELEM, CD, EFF. YR/AGE, 1984 / 39, COND, 25, 25 %, FUNC, 0, ECON, 0, DEPR, 25, % GD, 75, RCNLD, \$299,700