

Key: 1365

Town of CHATHAM - Fiscal Year 2024

9/7/2023 9:38 am SEQ #: 1.486

LEGAL

LAND

DETACHED

BUILDING

Table with columns: CURRENT OWNER, PARCEL ID, LOCATION, TRANSFER HISTORY, DOS, T, SALE PRICE, BK-PG (Cert). Includes owner name COOPER GEORGE W & SHIZUE and parcel details.

Table with columns: CLASS, CLASS%, DESCRIPTION, BN ID, BN, CARD. Includes details for SINGLE FAMILY class and renovation history.

Table with columns: TOTAL, ZONING, R40, FRNT, 126, ASSESSED, CURRENT, PREVIOUS. Includes assessed values for land, building, detached, and other.

Table with columns: TY, QUAL, COND, DIM/NOTE, YB, UNITS, ADJ PRICE, RCNLD. Includes a photo of the property from 12/15/2021.

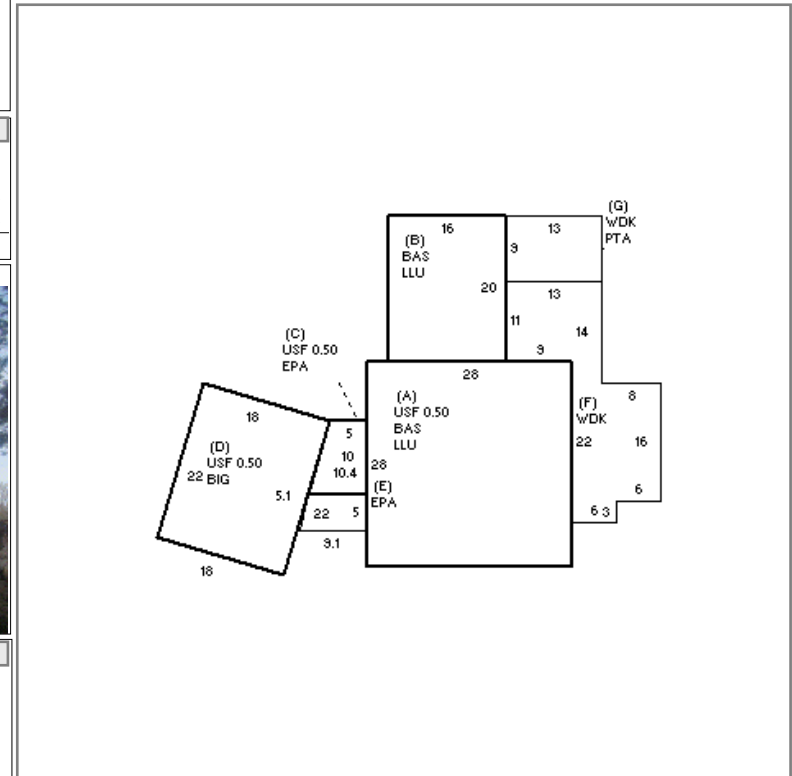

Table with columns: BUILDING, CD, ADJ, DESC, MEASURE, 12/15/2021, NF, LIST, 12/15/2021, EST, REVIEW, 1/24/2022, EMZ. Includes building details and comments like '22 SOLAR PANELS'.

Large summary table with columns: YEAR BLT, NET AREA, \$NLA(RCN), CAPACITY, UNITS, ADJ, ELEMENT, CD, DESCRIPTION, ADJ, S, BAT, T, DESCRIPTION, UNITS, YB, ADJ PRICE, RCN, TOTAL RCN, 766,079, CONDITION ELEM, CD. Includes detailed breakdown of building components and their values.