

Key: 6570

Town of CHATHAM - Fiscal Year 2024

9/7/2023 9:38 am SEQ #: 7.042

LEGALS AND

Table with columns: CURRENT OWNER, PARCEL ID, LOCATION, TRANSFER HISTORY, DOS, T, SALE PRICE, BK-PG (Cert). Includes owner info for BOYCE EDWARD L & CAROL A and transfer history for 286 CHIPPING STONE RD.

Table with columns: CLASS, CLASS%, DESCRIPTION, BN ID, BN, CARD. Includes a list of transactions for 286 CHIPPING STONE RD, such as DECK, Additions, Outbuildings, Renovations, and Renovations.

Table with columns: CD, T, AC/SF/UN, Nbhd, Inf1, Inf2, ADJ BASE, SAF, Inf3, Lpi, VC, CREDIT AMT, ADJ VALUE. Includes a summary row for TOTAL and assessed values for LAND, BUILDING, DETACHED, and OTHER.

Table with columns: TY, QUAL, COND, DIM/NOTE, YB, UNITS, ADJ PRICE, RCNLD. Includes a photo of the property and a table with columns: BUILDING, CD, ADJ, DESC, MEASURE, 3/23/2022, TCK.

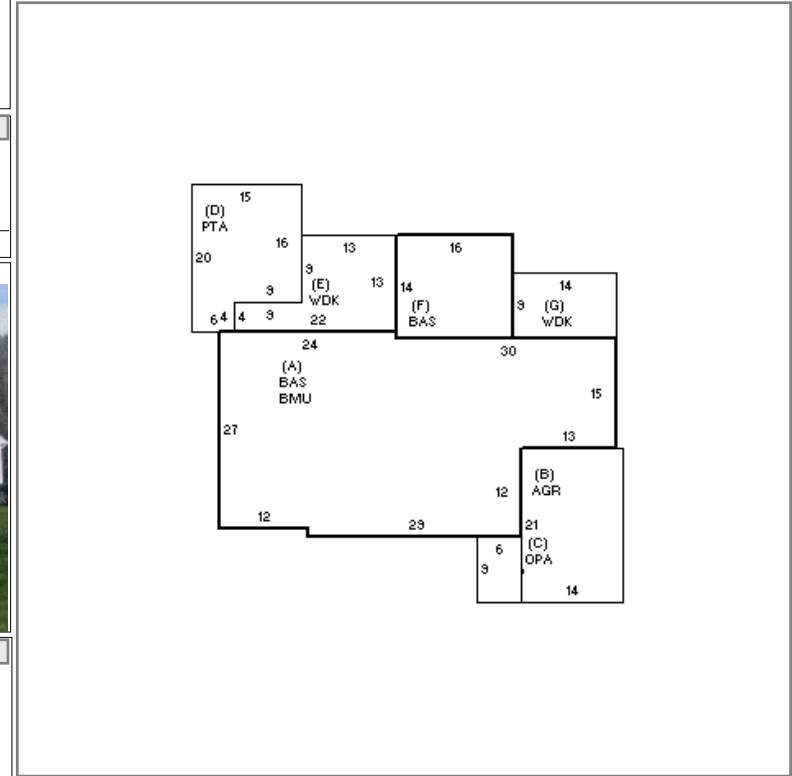

DETACHED

BUILDING

Table with columns: BUILDING, CD, ADJ, DESC, MEASURE, 3/23/2022, TCK. Includes details for RESIDENTIAL RANCH [100%], AVERAGE [100%], and WOOD FRAME [100%].

Table with columns: BLDG COMMENTS. Includes the text 'INFO @ DOOR (12/23/19)'.

Large table with columns: YEAR BLT, NET AREA, \$NLA(RCN), CAPACITY, UNITS, ADJ, ELEMENT, CD, DESCRIPTION, ADJ, S, BAT, T, DESCRIPTION, UNITS, YB, ADJ PRICE, RCN, TOTAL RCN, 508,777, CONDITION ELEM, CD, EFF.YR/AGE, 1991 / 31, COND, FUNC, ECON, DEPR, RCNLD, \$386,700.