

Key: 7213

Town of CHATHAM - Fiscal Year 2024

9/7/2023 9:38 am SEQ #: 7.697

LEGAL LAND

Table with columns: CURRENT OWNER, PARCEL ID, LOCATION, TRANSFER HISTORY, DOS, T, SALE PRICE, BK-PG (Cert). Includes owner name Mcconnell Catherine K & Bailey Timothy P and parcel details.

Table with columns: CLASS, CLASS%, DESCRIPTION, BN ID, BN, CARD. Includes details for SINGLE FAMILY property with various PMT NO, PMT DT, TY, and AMOUNT.

Table with columns: TOTAL, ZONING, R60, FRNT, 0, ASSESSED, CURRENT, PREVIOUS. Includes assessed values for LAND, BUILDING, DETACHED, and OTHER.

Table with columns: TY, QUAL, COND, DIM/NOTE, YB, UNITS, ADJ PRICE, RCNLD. Includes property history with columns for quality, condition, dimensions, year built, units, and price.

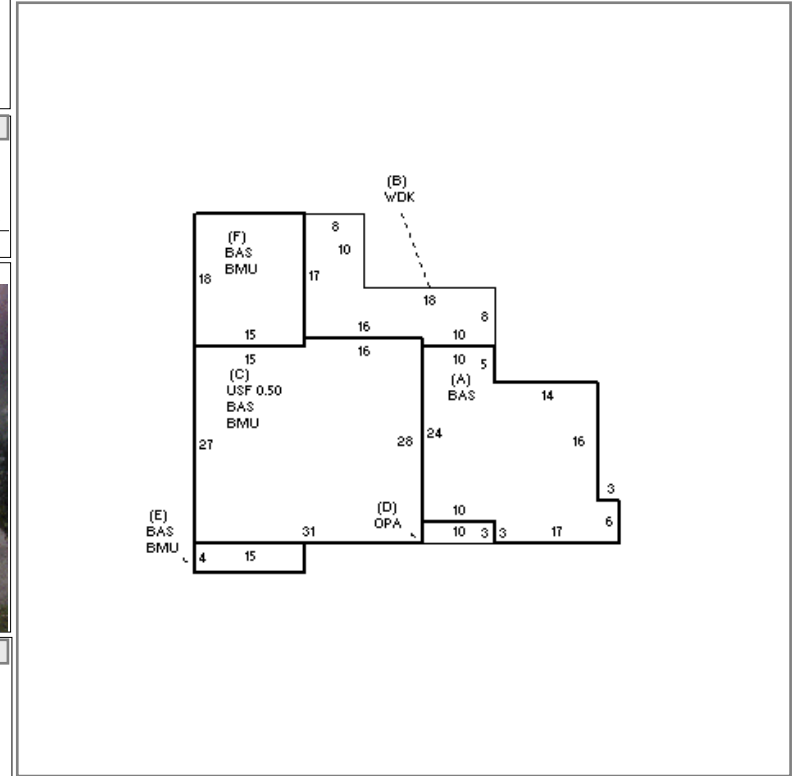

Table with columns: BUILDING, CD, ADJ, DESC, MEASURE, 1/7/2020, TCK. Includes building details like MODEL, STYLE, QUALITY, and FRAME.

Table with columns: BLDG COMMENTS. Includes text: 30 SOLAR PANELS.

DETAILED

BUILDING

Large summary table with columns: YEAR BLT, NET AREA, \$NLA(RCN), CAPACITY, UNITS, ADJ, ELEMENT, CD, DESCRIPTION, ADJ, S, BAT, T, DESCRIPTION, UNITS, YB, ADJ PRICE, RCN, TOTAL RCN, 775.934, CONDITION ELEM, CD, EFF.YR/AGE, 2000 / 22, COND, FUNC, ECON, DEPR, 21 % GD, 79, RCNLD, \$613,000.