

Key: 7575

Town of CHATHAM - Fiscal Year 2024

9/7/2023 9:38 am SEQ #: 8.086

LEGAL

LAND

DETACHED

BUILDING

CURRENT OWNER				PARCEL ID				LOCATION			
LISKA MARK D & KATHLEEN L PO BOX 299 W CHATHAM, MA 02669-0299				9J-22A-E4				80 CROSSWIND FARM RD			
TRANSFER HISTORY				DOS	T	SALE PRICE	BK-PG (Cert)				
LISKA MARK D & KATHLEEN L				03/30/1999	A	100	12162-178				
LISKA, MARK				09/29/1997	QS	77,500	10977-42				
BARTKE				08/15/1995	QS	61,000	9815-8				

CLASS	CLASS%	DESCRIPTION			BN ID	BN	CARD	
1090	100	MULTIPLE HSES				1	1 of 2	
PMT NO	PMT DT	TY	DESC	AMOUNT	INSP	BY	1st	%
22-076	01/24/2022	99	n/a	5,400	12/26/2019	NF	100	100
	02/28/2007	50	Cyc. Reinsp.			RRC	100	100
	04/11/2006	50	Meas & List			RRC	100	100
05-533	11/03/2005	2	Additions	100,000	02/28/2007		100	100

CD	T	AC/SF/UN	Nbhd	Inf1	Inf2	ADJ BASE	SAF	Inf3	Lpi	VC	CREDIT AMT	ADJ VALUE																																									
100	S	40,000	MC	1.00	90	0.90	100	1.00				333,180																																									
300	A	0.331	MC	1.00	100	1.00	100	1.00	R02	1.00		6,360																																									
<table border="1"> <thead> <tr> <th>TOTAL</th> <th>1.249 Acres</th> <th>ZONING</th> <th>R60</th> <th>FRNT</th> <th>0</th> <th>ASSESSED</th> <th>CURRENT</th> <th>PREVIOUS</th> </tr> </thead> <tbody> <tr> <td>Nbhd</td> <td>MID CHATHAM</td> <td rowspan="4">NOTE</td> <td></td> <td></td> <td></td> <td>LAND</td> <td>339,500</td> <td>282,900</td> </tr> <tr> <td>Inf1</td> <td>90</td> <td>BUILDING</td> <td>1,311,200</td> <td>1,208,100</td> </tr> <tr> <td>Inf2</td> <td>100</td> <td>DETACHED</td> <td>5,800</td> <td>5,600</td> </tr> <tr> <td></td> <td></td> <td>OTHER</td> <td>435,700</td> <td>401,000</td> </tr> <tr> <td></td> <td></td> <td></td> <td></td> <td></td> <td></td> <td>TOTAL</td> <td>2,092,200</td> <td>1,897,600</td> </tr> </tbody> </table>												TOTAL	1.249 Acres	ZONING	R60	FRNT	0	ASSESSED	CURRENT	PREVIOUS	Nbhd	MID CHATHAM	NOTE				LAND	339,500	282,900	Inf1	90	BUILDING	1,311,200	1,208,100	Inf2	100	DETACHED	5,800	5,600			OTHER	435,700	401,000							TOTAL	2,092,200	1,897,600
TOTAL	1.249 Acres	ZONING	R60	FRNT	0	ASSESSED	CURRENT	PREVIOUS																																													
Nbhd	MID CHATHAM	NOTE				LAND	339,500	282,900																																													
Inf1	90		BUILDING	1,311,200	1,208,100																																																
Inf2	100		DETACHED	5,800	5,600																																																
			OTHER	435,700	401,000																																																
						TOTAL	2,092,200	1,897,600																																													

TY	QUAL	COND	DIM/NOTE	YB	UNITS	ADJ PRICE	RCNLD
SHP	A	1.00	10 0.90	2000	120	40.39	4,400
SHF	A	1.00	10 0.90 bp00-132	2001	120	13.29	1,400

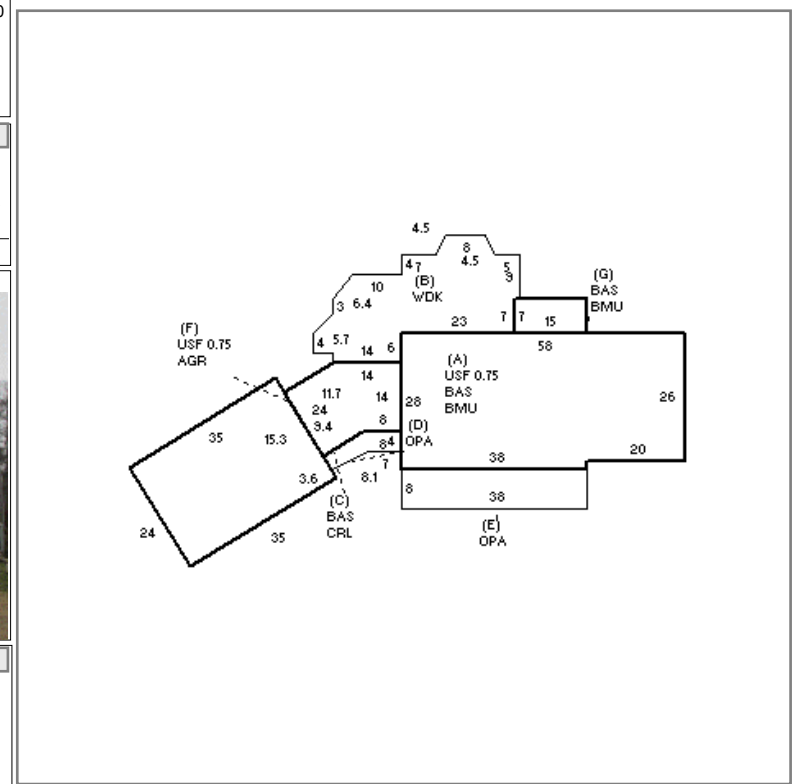

BUILDING	CD	ADJ	DESC	MEASURE	12/26/2019	REF
MODEL	1		RESIDENTIAL	LIST	12/26/2019	REF
STYLE	4	1.00	CAPE [100%]	REVIEW	1/21/2020	MR
QUALITY	G	1.55	GOOD [100%]			
FRAME	1	1.00	WOOD FRAME [100%]			

BLDG COMMENTS

YEAR BLT	1999	SIZE ADJ	1.000	ELEMENT	CD	DESCRIPTION	ADJ	S	BAT	T	DESCRIPTION	UNITS	YB	ADJ PRICE	RCN	TOTAL RCN	1,659,702
NET AREA	3,821	DETAIL ADJ	1.000	FOUNDATION	4	FLR & WALL	1.00	+	BMU	N	BSMT UNFINISHED	1,689		99.25	167,633	CONDITION ELEM	CD
\$NLA(RCN)	\$434	OVERALL	1.000	EXT. COVER	1	WOOD SHINGLE	1.00	+	BAS	L	BAS AREA	2,003	1999	347.52	696,080	EXTERIOR	A
				ROOF SHAPE	1	GABLE	1.00	A	USF	L	UP-STRY FIN	1,188	1999	294.88	350,319	INTERIOR	A
				ROOF COVER	1	ASPH/CMP SHIN	1.00	B	WDK	N	WOOD DECK	683		90.52	61,825	KITCHEN	A
				FLOOR COVER	16	HARDWD/OTHER	1.00	C	CRL	N	CRAWL SPACE	314		29.52	9,269	BATHS	A
				INT. FINISH	2	DRYWALL	1.00	+	OPA	N	OPEN PORCH	367		117.96	43,290	HEAT	A
				HEATING/COOL	1	FORCED AIR	1.00	F	AGR	N	ATTACHED GARAGE	840		115.97	97,416	ELECT	A
				FUEL SOURCE	1	OIL	1.00	F	USF	L	UP-STRY FIN	630	2005	294.88	185,775		
									F21	O	FPL 2S 1OP	2		16,082.80	32,166		
									ODS	O	OUT DOOR SHWR-A	1		2,289.40	2,289		
																EFF.YR/AGE	2000 / 22
																COND	21 21 %
																FUNC	0
																ECON	0
																DEPR	21 % GD 79
																RCNLD	\$1,311,200

Key: 7575

Town of CHATHAM - Fiscal Year 2024

9/7/2023 9:38 am SEQ #: 8.087

LEGAL

CURRENT OWNER				PARCEL ID				LOCATION			
LISKA MARK D & KATHLEEN L PO BOX 299 W CHATHAM, MA 02669-0299				9J-22A-E4				80 CROSSWIND FARM RD			
TRANSFER HISTORY				DOS	T	SALE PRICE	BK-PG (Cert)				

CLASS	CLASS%	DESCRIPTION			BN ID	BN	CARD	
1090	100	MULTIPLE HSES				2	2 of 2	
PMT NO	PMT DT	TY	DESC	AMOUNT	INSP	BY	1st	%

LAND

CD	T	AC/SF/UN	Nbhd	Infl1	Infl2	ADJ BASE	SAF	Infl3	Lpi	VC	CREDIT AMT	ADJ VALUE
----	---	----------	------	-------	-------	----------	-----	-------	-----	----	------------	-----------

TOTAL	ZONING	FRNT	ASSESSED	CURRENT	PREVIOUS
Nbhd	NOTE		LAND	435,700	
Infl1		BUILDING			
Infl2		DETACHED			
			OTHER		
			TOTAL		

DETACHED

TY	QUAL	COND	DIM/NOTE	YB	UNITS	ADJ PRICE	RCNLD
----	------	------	----------	----	-------	-----------	-------

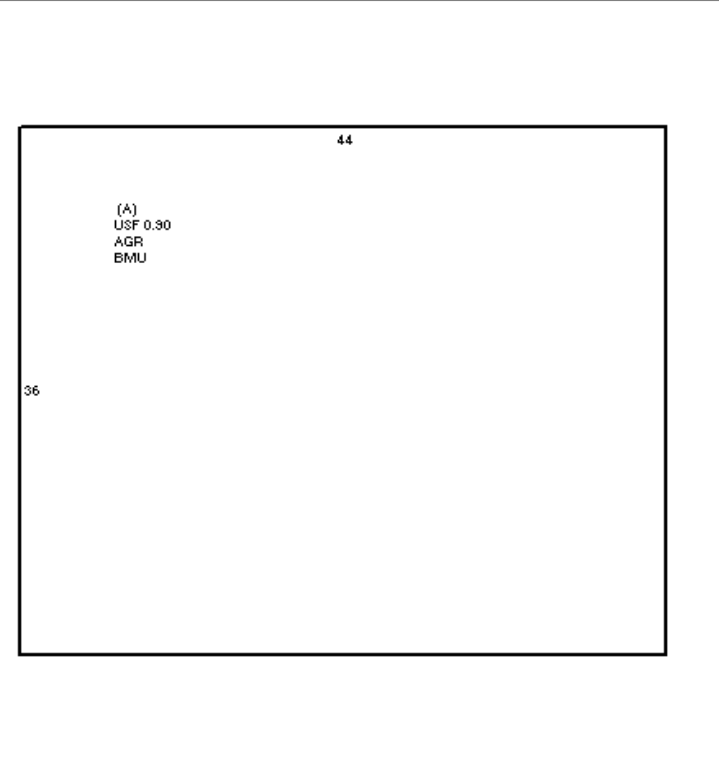

BUILDING

BUILDING	CD	ADJ	DESC	MEASURE	12/26/2019	REF
MODEL	1		RESIDENTIAL	LIST	12/26/2019	REF
STYLE	17	0.95	GAR/APT [100%]	REVIEW	1/21/2020	MR
QUALITY	A	1.00	AVERAGE [100%]			
FRAME	1	1.00	WOOD FRAME [100%]			

BLDG COMMENTS

G

YEAR BLT	2005	SIZE ADJ	1.000	ELEMENT	CD	DESCRIPTION	ADJ	S	BAT	T	DESCRIPTION	UNITS	YB	ADJ PRICE	RCN	TOTAL RCN	524,881	
NET AREA	1,426	DETAIL ADJ	0.950	FOUNDATION	4	FLR & WALL	1.00	A	BMU	N	BSMT UNFINISHED	1,584		66.26	104,955	CONDITION ELEM	CD	
\$NLA(RCN)	\$368	OVERALL	1.000	EXT. COVER	1	WOOD SHINGLE	1.00	A	AGR	N	ATTACHED GARAGE	1,584		72.38	114,656	EXTERIOR	A	
				ROOF SHAPE	1	GABLE	1.00	A	USF	L	UP-STRY FIN	1,426	2005	211.03	300,922	INTERIOR	A	
				ROOF COVER	1	ASPH/CMP SHIN	1.00		MST	O	MASONRY STACK	1		2,068.00	2,068	KITCHEN	A	
				FLOOR COVER	6	OTHER	1.00									BATHS	A	
				INT. FINISH	2	DRYWALL	1.00									HEAT	A	
				HEATING/COOL	5	ELECTRIC BB	1.00									ELECT	A	
				FUEL SOURCE	3	ELECTRIC	1.00											
CAPACITY		UNITS	ADJ															
STORIES		1.9	1.00															
ROOMS		3	1.00															
BEDROOMS		1	1.00															
FULL BATHS		1	1.00															
1/2 BATHS		0	1.00															
FIXTURES		3	\$2,280															
UNITS		0	1.00															
EFF.YR/AGE 2005 / 17																		
COND 17 17 %																		
FUNC 0																		
ECON 0																		
DEPR 17 % GD 83																		
RCNLD \$435,700																		