

Key: 2602

Town of E. BRIDGEWATER - Fiscal Year 2023

12/6/2022 6:38 pm SEQ #: 2.221

LEGALS LAND

Table with columns: CURRENT OWNER, PARCEL ID, LOCATION, TRANSFER HISTORY, DOS, T, SALE PRICE, BK-PG (Cert), MANTIA AUSTIN JAMES & HILL, ALICYN ELIZABETH, 52 HOBART ST, E BRIDGEWATER, MA 02333

Table with columns: CLASS, CLASS%, DESCRIPTION, BN ID, BN, CARD, 1010, 100, SINGLE FAMILY, PMT NO, PMT DT, TY, DESC, AMOUNT, INSP, BY, 1st, %

Table with columns: TOTAL, 24,000 SF, ZONING, FRNT, 0, ASSESSED, CURRENT, PREVIOUS, Ngh, RES 3, Inf1, FACTOR 100, Inf2, PHY 100

Table with columns: TY, QUAL, COND, DIM/NOTE, YB, UNITS, ADJ PRICE, RCNLD, SHF, A, 1.00, 40, 0.60, 200, 20.44, 2,500

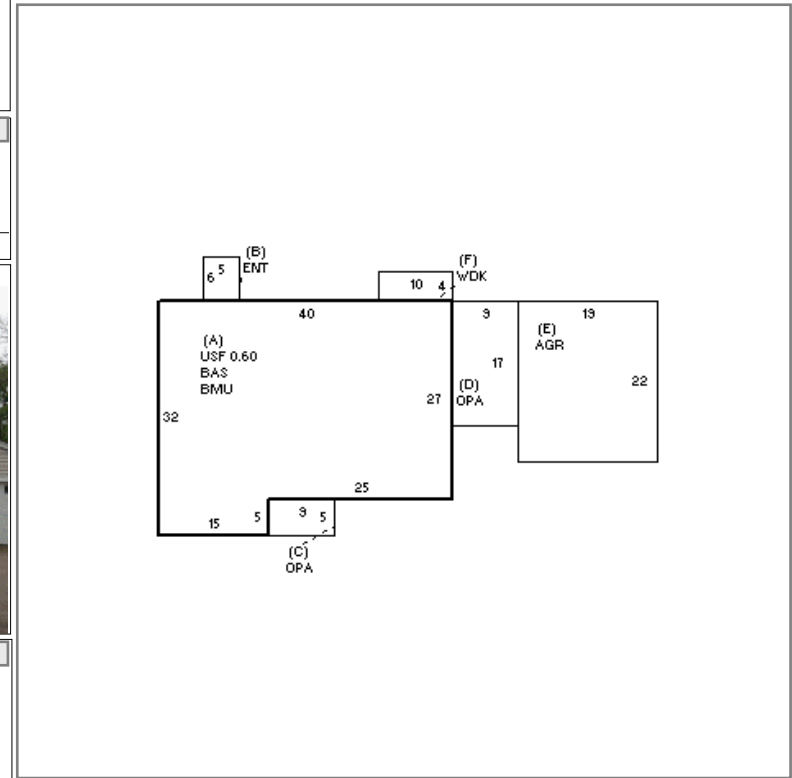

Table with columns: BUILDING, CD, ADJ, DESC, MEASURE, 5/13/2022, SD, MODEL, STYLE, QUALITY, FRAME

Table with column: BLDG COMMENTS

DETACHED

BUILDING

Main table with columns: YEAR BLT, NET AREA, \$NLA(RCN), CAPACITY, UNITS, ADJ, ELEMENT, CD, DESCRIPTION, ADJ, S, BAT, T, DESCRIPTION, UNITS, YB, ADJ PRICE, RCN, TOTAL RCN, 394,241, CONDITION ELEM, CD, EFF.YR/AGE, 2006 / 15, COND, FUNC, ECON, DEPR, RCNLD, \$335,100