

Key: 4299

Town of E. BRIDGEWATER - Fiscal Year 2023

12/6/2022 6:38 pm SEQ #: 3.698

LEG
AL
LAND

CURRENT OWNER				PARCEL ID				LOCATION				
MARTIN DEREK S & JENNIFER M 597 ELM ST E BRIDGEWATER, MA 02333				101-14-0				597 ELM ST				
TRANSFER HISTORY				DOS	T	SALE PRICE		BK-PG (Cert)				
MARTIN DEREK S & JENNIFER				12/02/2019	A	1 52031-051						
MARTIN CAROLYN F & DEREK				10/07/2009	A	1 37787-047						
MARTIN CAROLYN				05/28/1964	QS	3111-417						
CD	T	AC/SF/UN	Ngh	Inf1	Inf2	ADJ BASE	SAF	Inf3	Lpi	VC	CREDIT AMT	ADJ VALUE
100	S	43,560	3	1.00	100	188,000	1.00	100	1.00	3	188,000	
300	A	0.310	3	1.00	100	5,700	1.00	100	1.00	ELP	1,770	

CLASS	CLASS%	DESCRIPTION			BN ID	BN	CARD	
1010	100	SINGLE FAMILY				1	1 of 1	
PMT NO	PMT DT	TY	DESC	AMOUNT	INSP	BY	1st	%
2605	08/07/2015	6	CYCL GROWTH		05/11/2020	SD	0	0
		3	ALTERATIONS	35,000			0	0
329	03/15/2010	6	CYCL GROWTH		09/09/2013	LF	0	0
		2	ADDITIONS	148,000			0	0

DE
TAC
HE
D

TOTAL	1.310 Acres	ZONING	FRNT	0	ASSESSED	CURRENT	PREVIOUS
Ngh	RES 3	N T 8030 E			LAND	189,800	172,600
Inf1	FACTOR 100				BUILDING	355,000	332,400
Inf2	PHY 100				DETACHED	36,600	34,800
					OTHER	0	0
					TOTAL	581,400	539,800

TY	QUAL	COND	DIM/NOTE	YB	UNITS	ADJ PRICE	RCNLD
DGF	A	1.00	30 0.70	1992	598	51.39	21,500
CPD	A	1.00	10 0.90	1992	234	17.99	3,800
SHF	A	1.00	40 0.60		200	20.44	2,500
IPV	A	1.00	30 0.70	1992	648	19.48	8,800

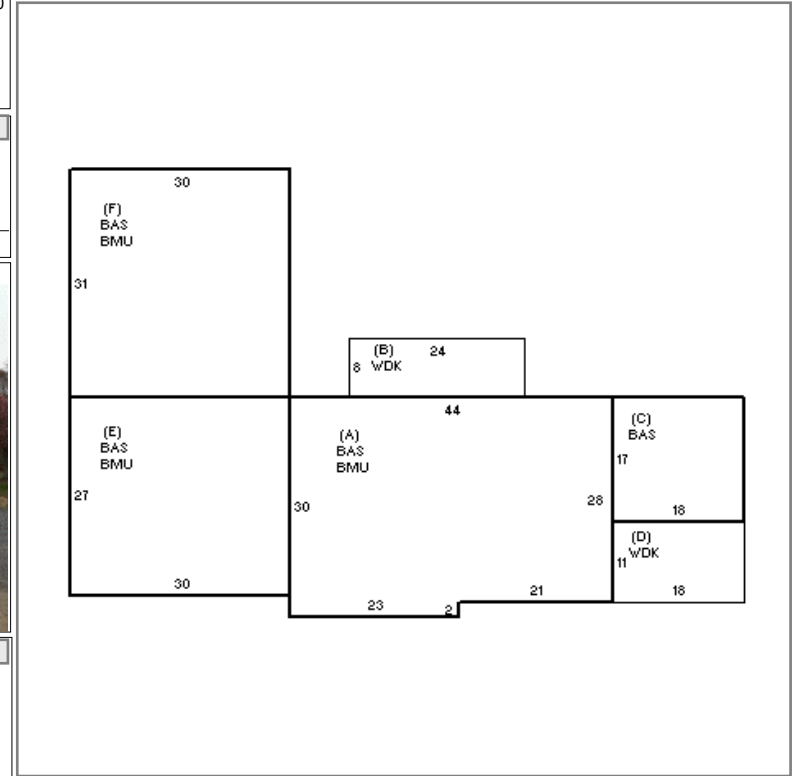

B
U
I
L
D
I
N
G

BUILDING	CD	ADJ	DESC	MEASURE	5/11/2020	SD
MODEL	1		RESIDENTIAL	LIST	5/11/2020	SD
STYLE	1	1.00	RANCH [100%]	REVIEW	4/17/2013	ER
QUALITY	A	1.00	AVERAGE [100%]			
FRAME	1	1.00	WOOD FRAME [100%]			

BLDG COMMENTS		
IN-LAW APT		

YEAR BLT	1957	SIZE ADJ	1.000	ELEMENT	CD	DESCRIPTION	ADJ	S	BAT	T	DESCRIPTION	UNITS	YB	ADJ PRICE	RCN	TOTAL RCN	622,829																						
NET AREA	3,324	DETAIL ADJ	1.030	FOUNDATION	4	CONT BSMT WALL	1.00	+	BMU	N	BSMT UNFINISHED	3,018		31.44	94,880																								
\$NLA(RCN)	\$187	OVERALL	1.000	EXT COVER	4	VINYL	1.00	+	WDK	N	WOOD DECK	390		31.60	12,324																								
				ROOF SHAPE	1	GABLE	1.00	+	BAS	L	BASE AREA	1,584	1957	148.57	235,327																								
				ROOF COVER	1	ASPH SHINGLES	1.00	+	BAS	L	BASE AREA	1,740	2010	148.56	258,503																								
				FLOOR COVER	99	N/A	1.00		BMG	O	BSMT GARAGE	3		2,063.00	6,189																								
				INT FINISH	99	N/A	1.00		F11	O	FPL 1S 1OP	1		6,017.00	6,017																								
				HEATING/COOLING	9	WARM/COOL AIR	1.03		KIT	O	XTRA KITCHEN	1		5,387.00	5,387																								
				FUEL SOURCE	99	N/A	1.00																																
				ARPUD	0		1.00																																
				AFFORDABLE	0		1.00																																
<table border="1"> <thead> <tr> <th>CAPACITY</th> <th>UNITS</th> <th>ADJ</th> </tr> </thead> <tbody> <tr> <td>STORIES</td> <td>1</td> <td>1.00</td> </tr> <tr> <td>ROOMS</td> <td>10</td> <td>1.00</td> </tr> <tr> <td>BEDROOMS</td> <td>4</td> <td>1.00</td> </tr> <tr> <td>BATHROOMS</td> <td>2</td> <td>1.00</td> </tr> <tr> <td># 1/2 BATHS</td> <td>0</td> <td>1.00</td> </tr> <tr> <td>TOT FIXTURES</td> <td>6</td> <td>\$4,202</td> </tr> <tr> <td># UNITS</td> <td>1</td> <td>1.00</td> </tr> </tbody> </table>																CAPACITY	UNITS	ADJ	STORIES	1	1.00	ROOMS	10	1.00	BEDROOMS	4	1.00	BATHROOMS	2	1.00	# 1/2 BATHS	0	1.00	TOT FIXTURES	6	\$4,202	# UNITS	1	1.00
CAPACITY	UNITS	ADJ																																					
STORIES	1	1.00																																					
ROOMS	10	1.00																																					
BEDROOMS	4	1.00																																					
BATHROOMS	2	1.00																																					
# 1/2 BATHS	0	1.00																																					
TOT FIXTURES	6	\$4,202																																					
# UNITS	1	1.00																																					
<table border="1"> <thead> <tr> <th>CONDITION ELEM</th> <th>CD</th> </tr> </thead> <tbody> <tr> <td>EXTERIOR</td> <td></td> </tr> <tr> <td>INTERIOR</td> <td></td> </tr> <tr> <td>KITCHEN</td> <td></td> </tr> <tr> <td>BATHS</td> <td></td> </tr> <tr> <td>HEAT</td> <td></td> </tr> <tr> <td>ELECT</td> <td></td> </tr> </tbody> </table>																CONDITION ELEM	CD	EXTERIOR		INTERIOR		KITCHEN		BATHS		HEAT		ELECT											
CONDITION ELEM	CD																																						
EXTERIOR																																							
INTERIOR																																							
KITCHEN																																							
BATHS																																							
HEAT																																							
ELECT																																							
<table border="1"> <thead> <tr> <th>EFF.YR/AGE</th> <td colspan="2">1963 / 58</td> </tr> </thead> <tbody> <tr> <td>COND</td> <td>43</td> <td>43 %</td> </tr> <tr> <td>FUNC</td> <td>0</td> <td></td> </tr> <tr> <td>ECON</td> <td>0</td> <td></td> </tr> <tr> <td>DEPR</td> <td>43</td> <td>% GD 57</td> </tr> </tbody> </table>																EFF.YR/AGE	1963 / 58		COND	43	43 %	FUNC	0		ECON	0		DEPR	43	% GD 57									
EFF.YR/AGE	1963 / 58																																						
COND	43	43 %																																					
FUNC	0																																						
ECON	0																																						
DEPR	43	% GD 57																																					
<table border="1"> <thead> <tr> <th>RCNLD</th> <td>\$355,000</td> </tr> </thead> </table>																RCNLD	\$355,000																						
RCNLD	\$355,000																																						